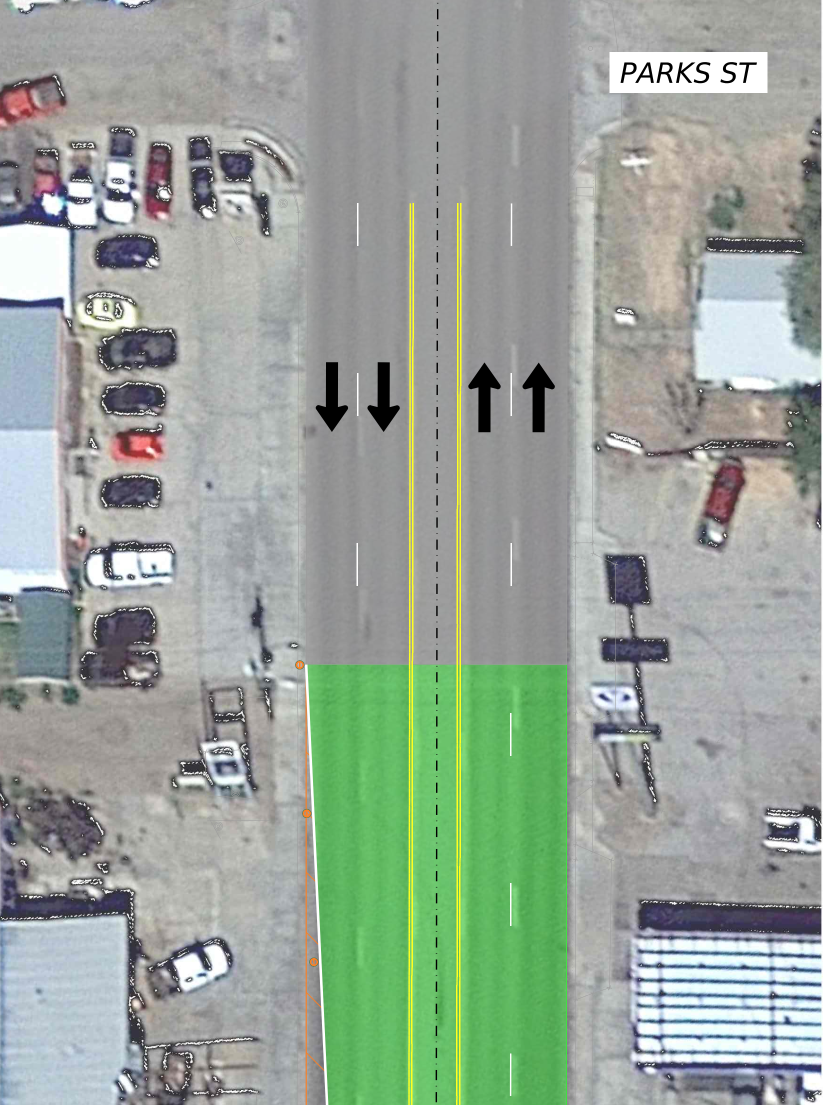
PARKS ST

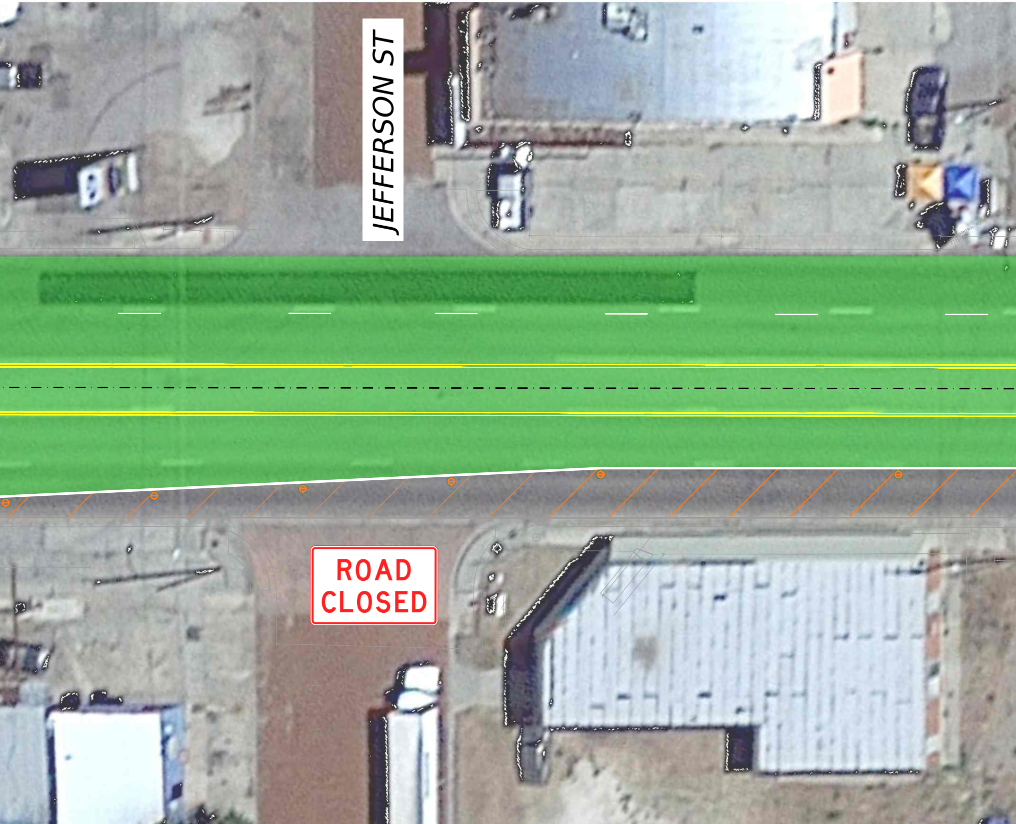
JEFFERSON ST
ROAD CLOSED

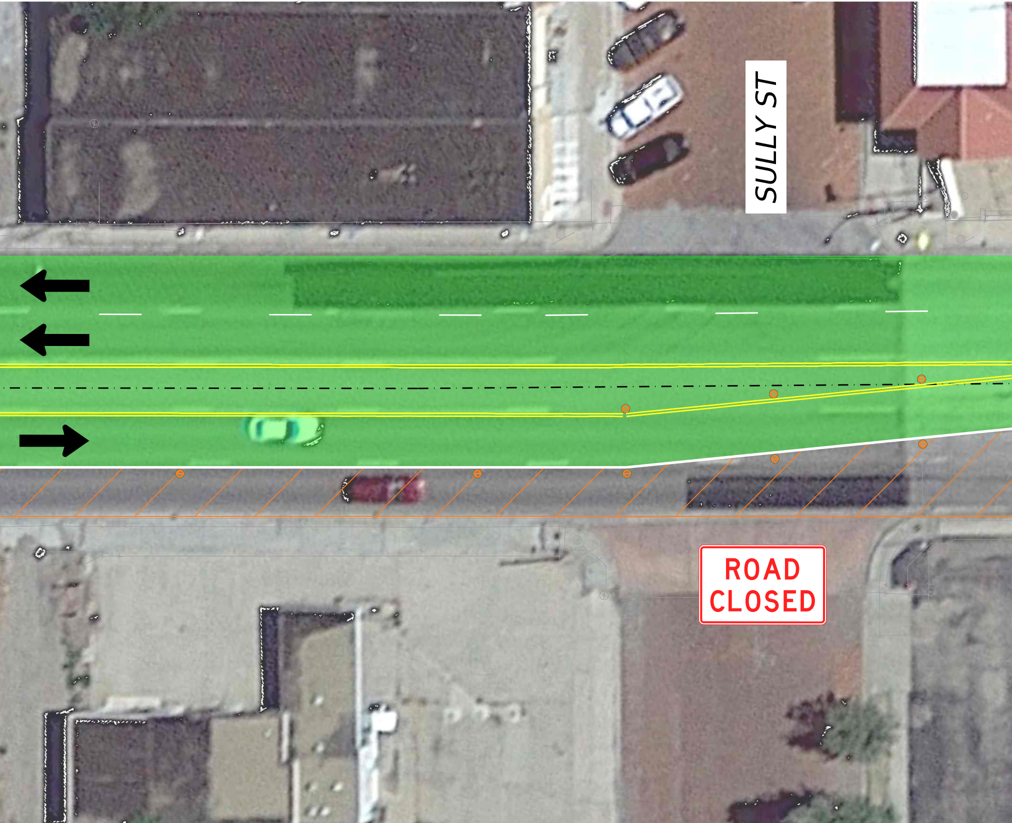
SULLY ST
ROAD CLOSED

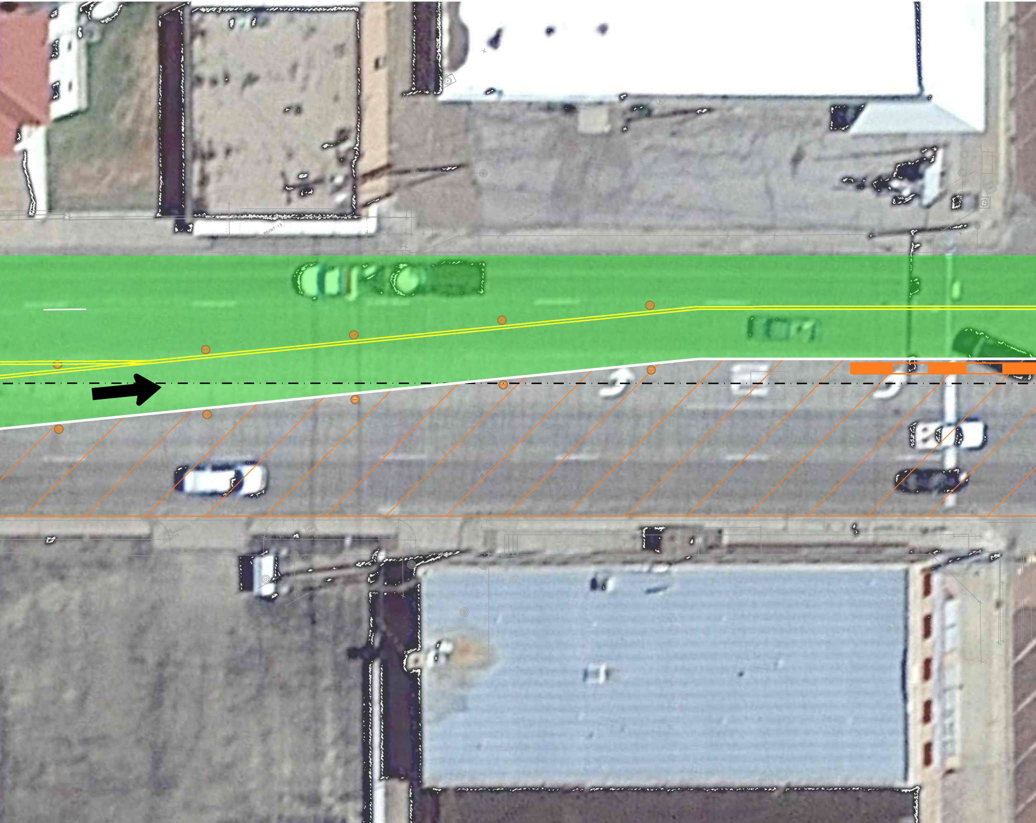
POINT 13

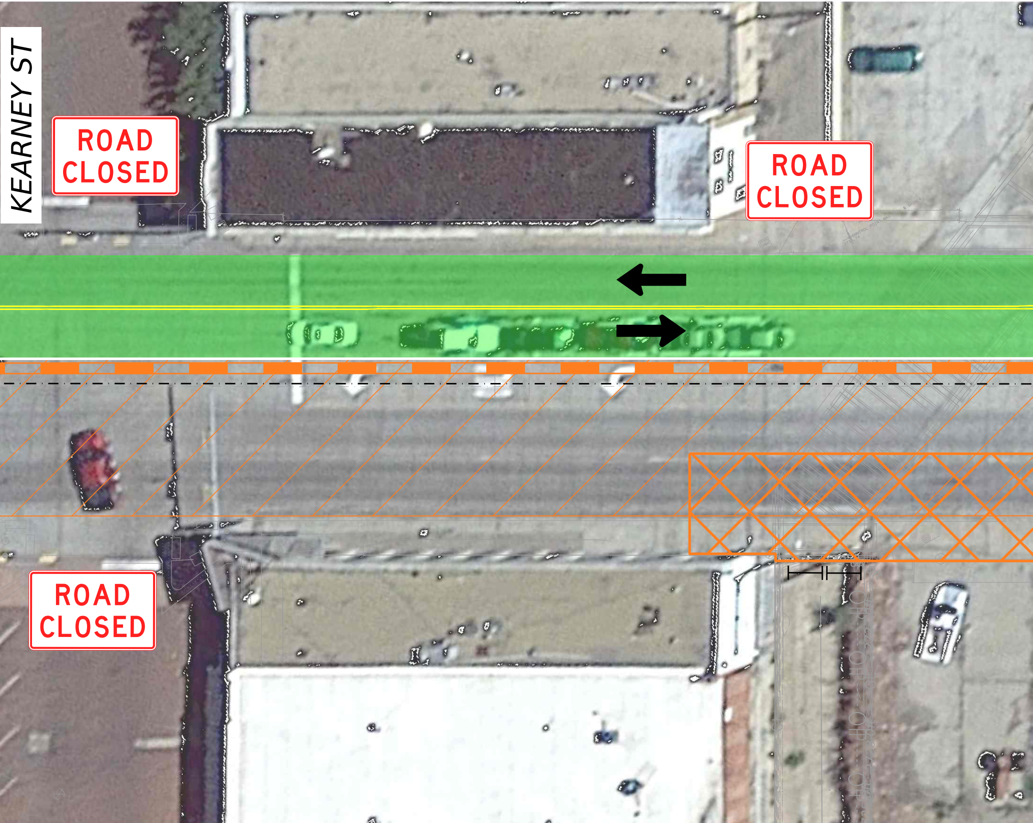
KEARNEY ST
ROAD CLOSED
ROAD CLOSED
ROAD CLOSED

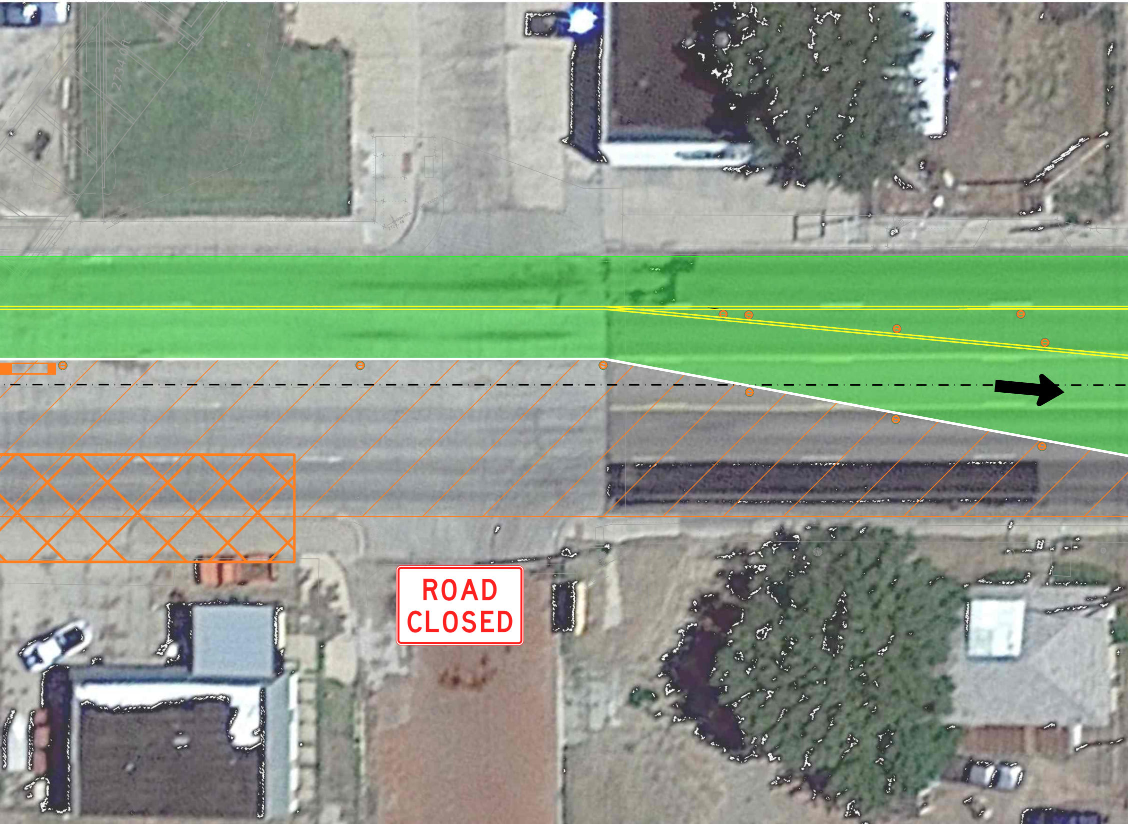
ROAD
CLOSED

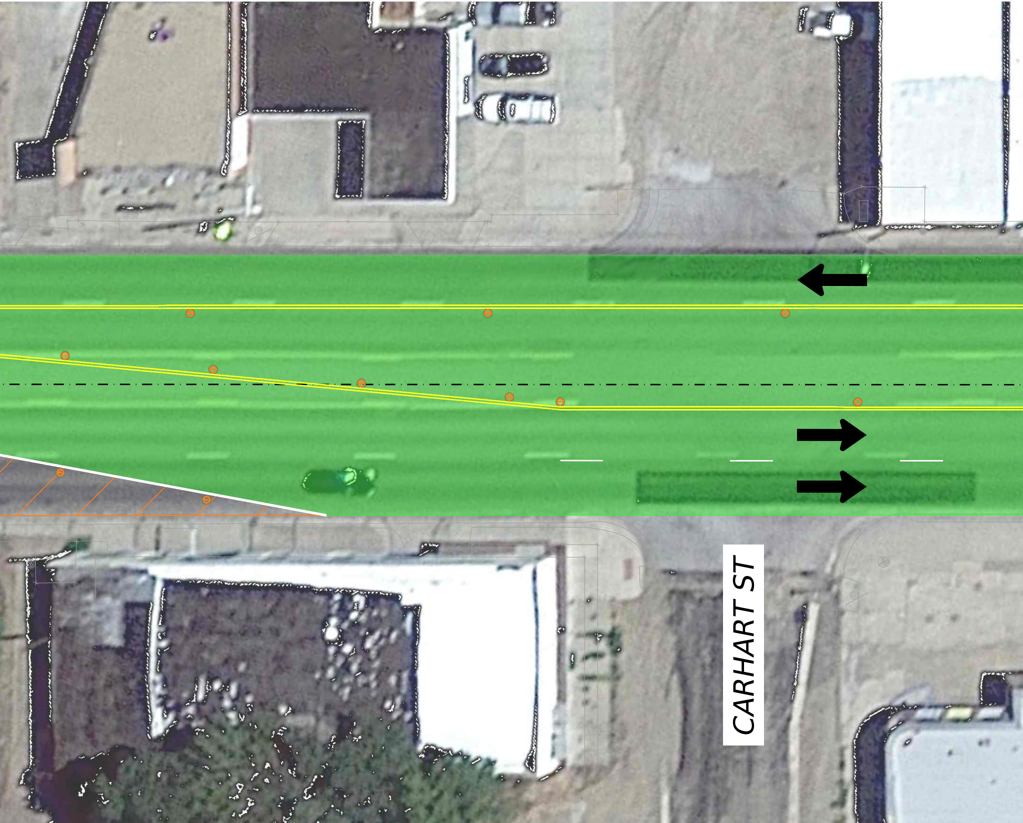
CARHART ST

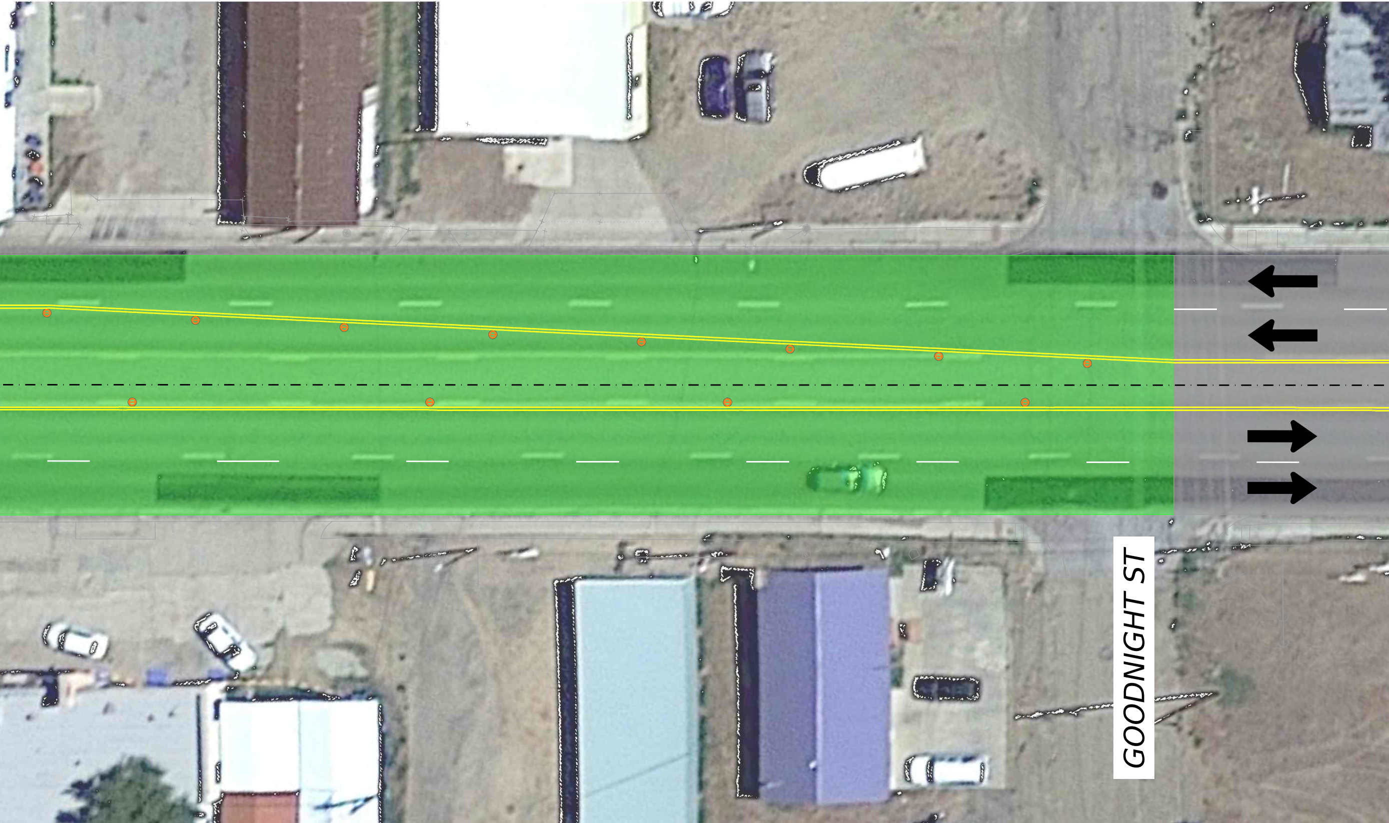
GOODNIGHT ST